

3/27/2019 12:55:08 PM

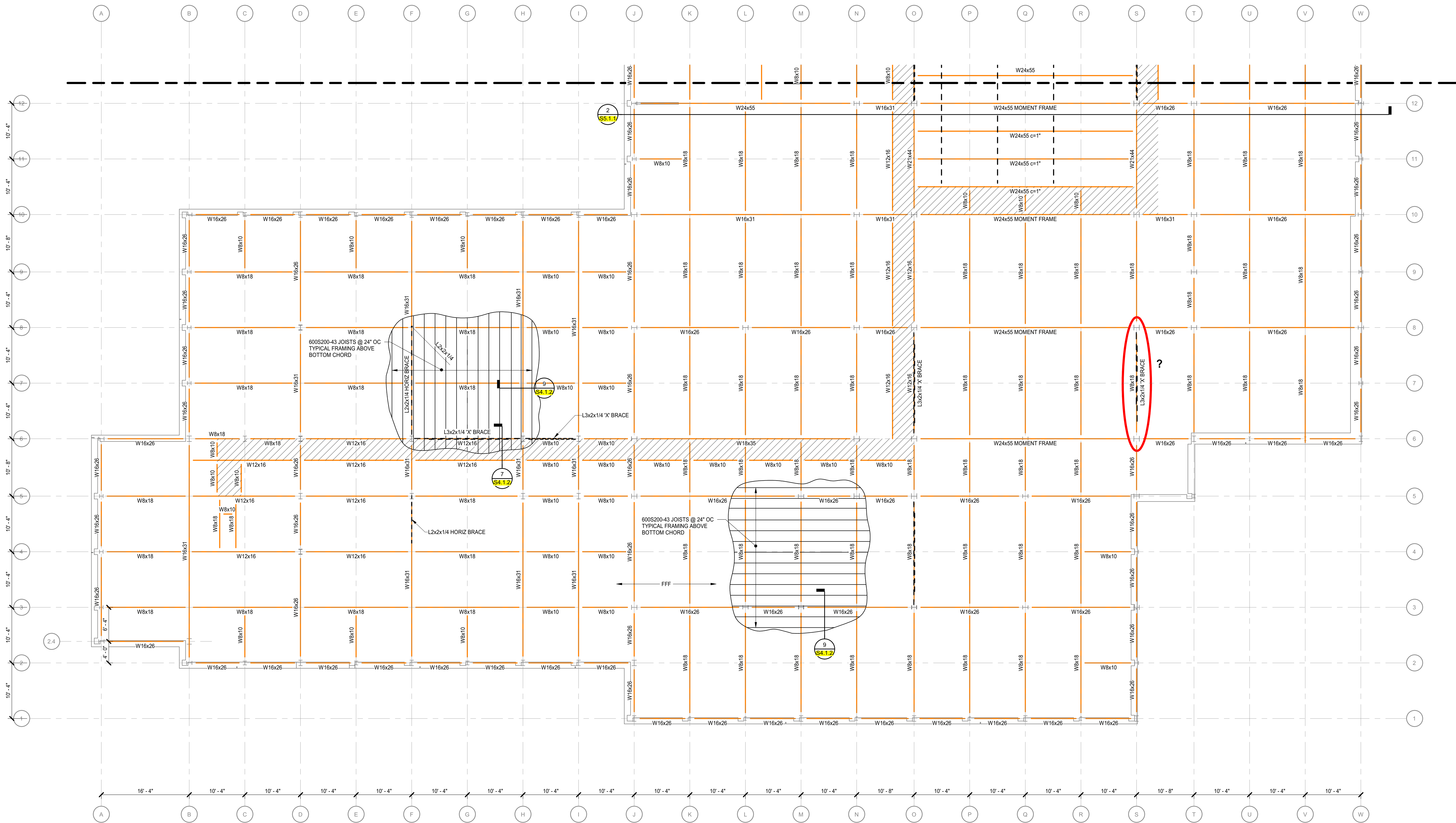

BOTTOM CHORD FRAMING PLAN - WEST
1/8" = 1'-0"

BOTTOM CHORD FRAMING PLAN NOTES:

1. TOS +31'-8", UNO
1. TOP OF STEEL BEAMS INDICATED THUS (+X'-X") ON PLAN SHALL BE REFERENCED FROM FINISHED FIRST FLOOR ELEVATION.
2. STEEL ROOF DECK SHALL BE 1 1/2" WIDE RIB ROOF DECK (DECK TYPE 1), UNO. REFER TO STEEL DECK SCHEDULE ON DRAWING S4.0.1 FOR DECK TYPES INDICATED ON PLAN. REFER TO FRAMING PLAN AND ARCHITECTURAL AND STRUCTURAL SECTIONS FOR EXTENT OF DECK TYPES.
3. ALL BEAMS AND JOISTS ARE EQUALLY SPACED BETWEEN COLUMN GRIDLINES, UNO.
4. REFER TO DRAWING S0.0.1 FOR GENERAL NOTES, PLAN LEGEND, AND STRUCTURAL ABBREVIATIONS.
5. REFER TO DRAWINGS S4.0.1 AND S4.0.2 FOR TYPICAL FRAMING DETAILS AND SCHEDULES.

DOBO HALL REPAIR & RENOVATION

State Project Number - TBD
UNIVERSITY of NORTH CAROLINA - WILMINGTON
4978 CAHILL DR, WILMINGTON, NC 28403

PROJECT NO:	DATE:
580999	January 1, 2015
REVISIONS	
DATE	DESCRIPTION

**BOTTOM CHORD
FRAMING PLAN -
WEST**

S2.1.1

**PROGRESS
PRINT NOT FOR
CONSTRUCTION**

MOSELEYARCHITECTS

3200 NORFOLK STREET, RICHMOND, VA 23230
PHONE (804) 794-7555 FAX (804) 355-5690
MOSELEYARCHITECTS.COM